



# Gatwick Airport Northern Runway Project

Second Change Application Report  
Appendix B: ZTV showing comparison between the  
Application and Project Change 4

**Book 10**

VERSION: 1.0

DATE: JUNE 2024

Application Document Ref: 10.47

PINS Reference Number: TR020005

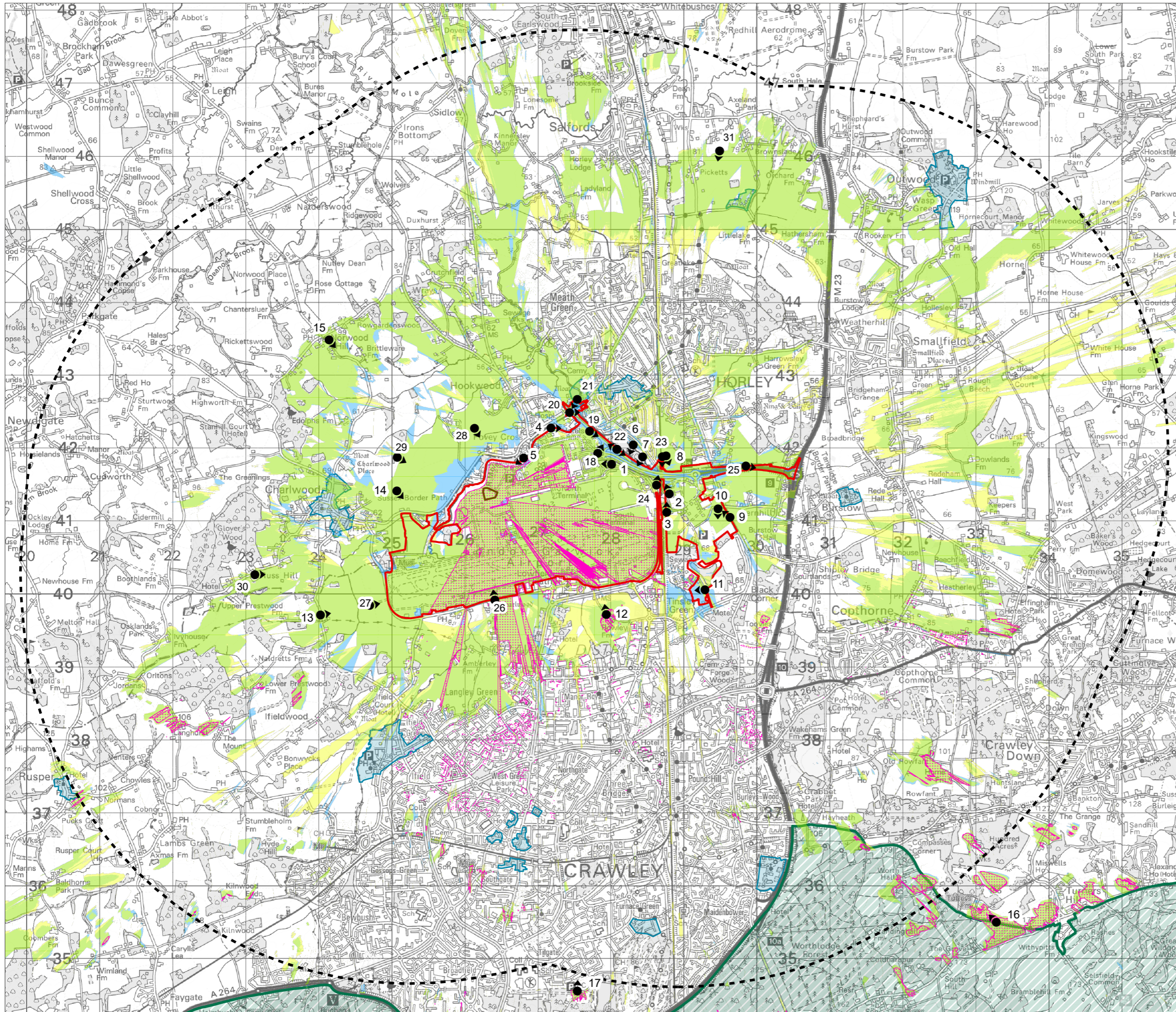

- Legend**
- Project Site Boundary
  - 5km Buffer from Site Boundary (approximate study area for LTVIA)
  - Conservation Area
  - High Weald National Landscape
  - Viewpoint Location
  - Existing airport visible, no new visibility
  - Proposed elements visible
  - Both existing and proposed elements visible
  - Waste Water Treatment Works Site
  - WWTW ZTV (based on 9.4m high maximum parameter)

DOCUMENT  
**Change Application Report**

DRAWING TITLE  
**ZTV Comparison with Project Change 4 within 5 km radius study area**

DATE  
**June 2024**

	DRAWING NO. <b>11055-0673-01</b>	REVISION <b>For Change Application</b>
	DRAWN BY <b>MS</b>	PM / CHECKED BY <b>PE</b>

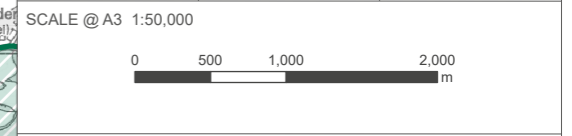

Reproduced from Ordnance Survey map with the permission of Ordnance Survey on behalf of the controller of His Majesty's Stationery Office © Crown Copyright (2023). License number 0100031673, 10001998, 100048492.

© Copyright 2023 Gatwick Airport Limited. No part of this drawing is to be reproduced without prior permission of Gatwick Airport Limited.